

NOTES

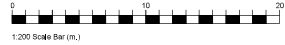

1:200 Scale Bar (m.)

- Existing Walls
- Proposed New Walls

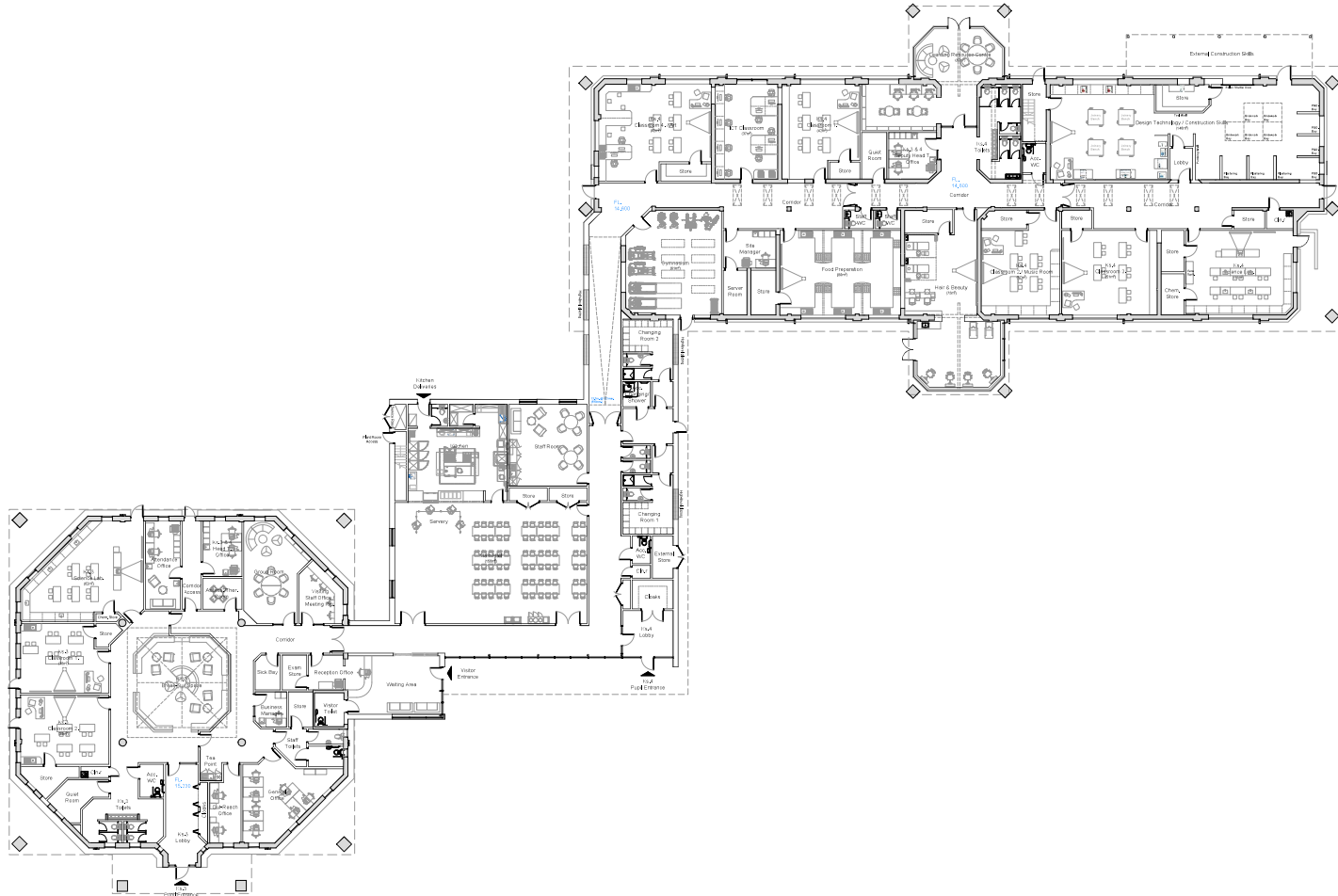

**PROPOSED GROUND FLOOR PLAN**

1:200 at A1

- P11 PLANNING SUBMISSION 15/11/21
- P10 REDUCED EXTENSION AREA TO 550SQM 12/11/21
- P09 DESIGN DEVELOPMENT FOR DISCUSSION 06/11/21
- P08 ADDED DETAILS 25/10/21
- P07 PRE-APP SUBMISSION 30/09/21
- P06 DESIGN AMMENDMENTS FOR DISCUSSION 27/09/21
- P05 DESIGN DEVELOPMENT FOR DISCUSSION 10/08/21
- P04 AREA OF PROPOSED EXTENSION REDUCED AS EMAIL 13/07/21
- P03 AREA NEXT TO BUILDING MANAGER UPDATED 21/06/21
- P02 UPDATED FOLLOWING CLIENT COMMENTS 21/06/21
- P01 FIRST PRELIMINARY ISSUE 25/05/21

Rev	Description	Drn	Chk	Date

Drawing Status: PRELIMINARY  APPROVAL   
 INFORMATION  TENDER  CONSTRUCTION

**Stockton-on-Tees**  
BOROUGH COUNCIL

Community Services and Transport  
 P.O. Box 120, Kingsway House, Billingham, TS23 2YL  
 T: 01642 35953  
 Email: planning@communityservices@stockton.gov.uk

Project:  
**Bishopton Pupil Referral Unit**  
 Marsh House Avenue, Billingham

Content:  
**Proposed Ground Floor Plan**

Date	Drawn	Checked	Scale	Sheet No.	Rev
May 2021	MR	DA	1:200	A10977 / 20 - 01	P11